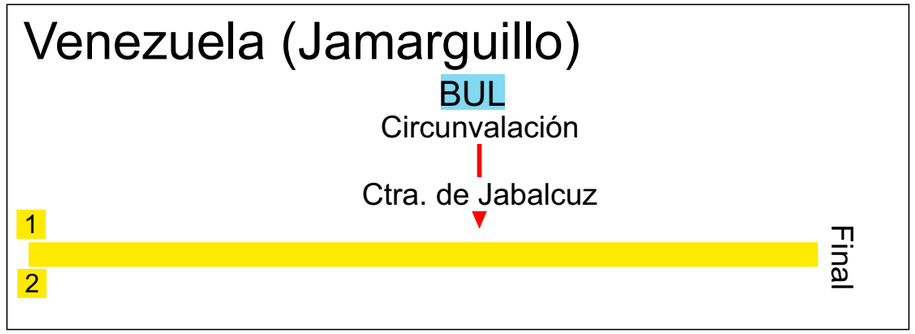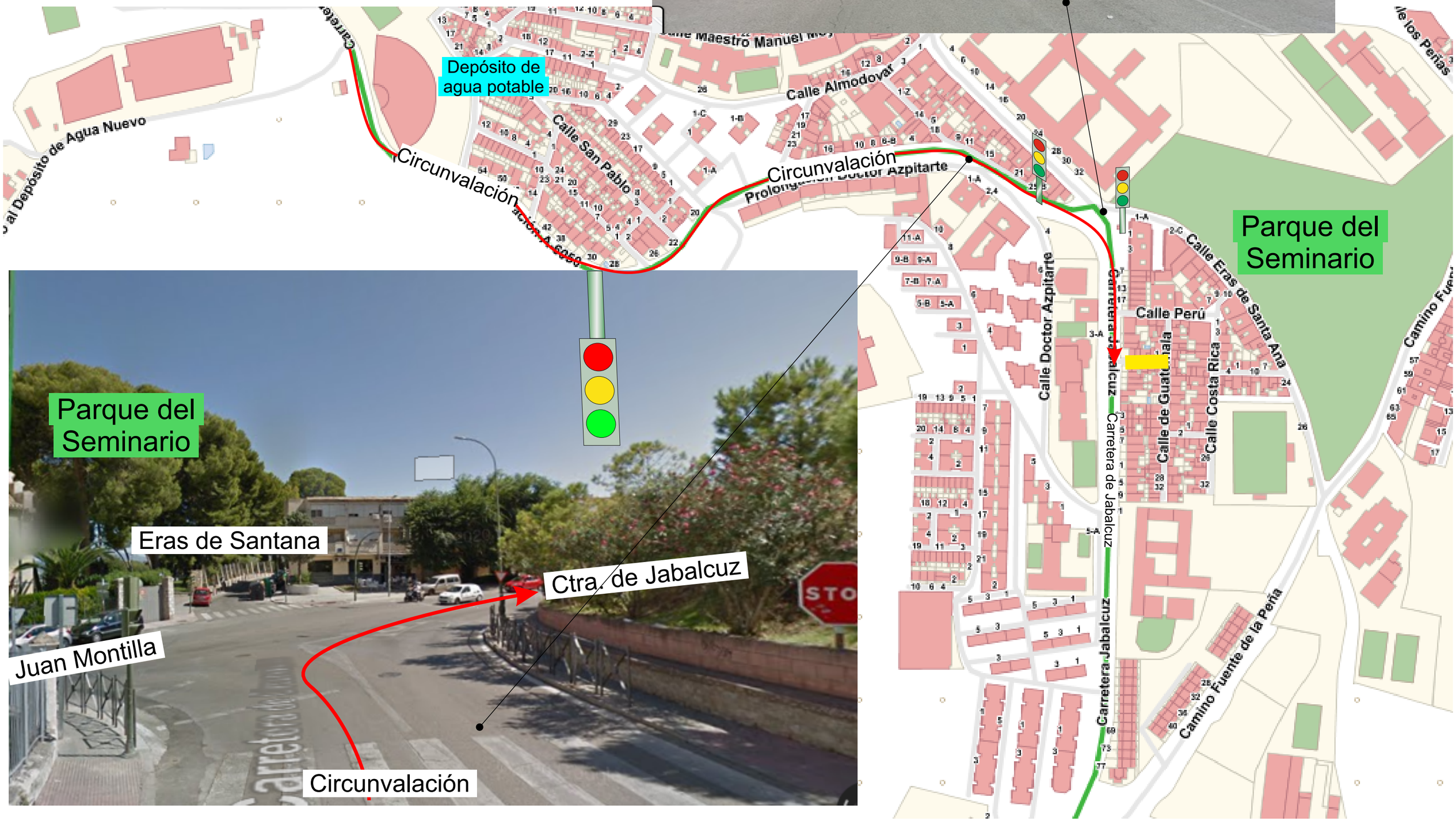Venezuela (Jamarguillo)